A BRAND OF
HOMMEL+KELLER
GERMANY

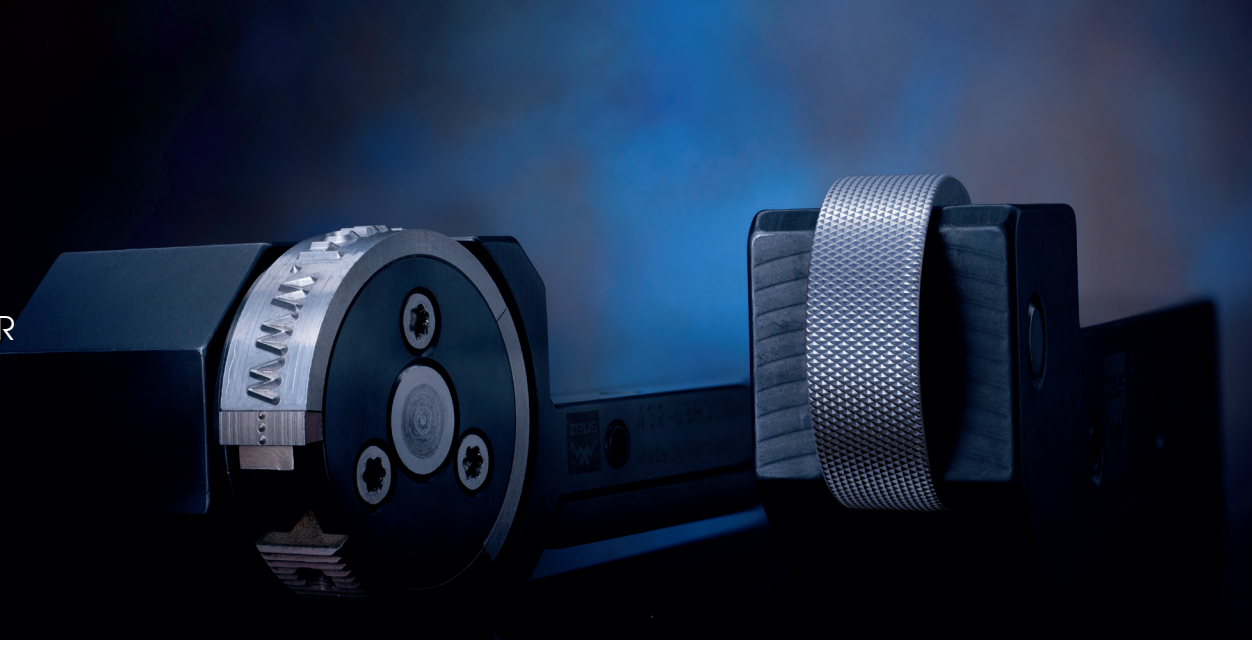

zeus distributor-certificate

This is to certify that company:

LLC ADS GROUP
115088 MOSCOW, RUSSIA

is an authorized distributor of **zeus** tools in Russia.
The **zeus** product range includes knurling,
marking and diamond burnishing tools.

Sigmund Grimm
Managing director

Hommel+Keller Präzisionswerkzeuge GmbH
Brunnenstraße 36 | D-78554 Aldingen
www.hommel-keller.de | info@hommel-keller.de